

LEGEND

---	BUILDING ENVELOPE
---	CONTOURS MAJOR
---	CONTOURS MINOR
37.0	CONTOURS VALUE
---	KERB & CHANNEL
---	ROAD CENTRELINE
[E]	ELECTRICAL PILLAR
-T-T-	TELECOMMUNICATIONS
[T]	TELECOMMUNICATIONS PIT
[X]	WATER SERVICE
SW	STORMWATER
[Pattern]	DRIVEWAY

DRAFT



LOCALITY DIAGRAM

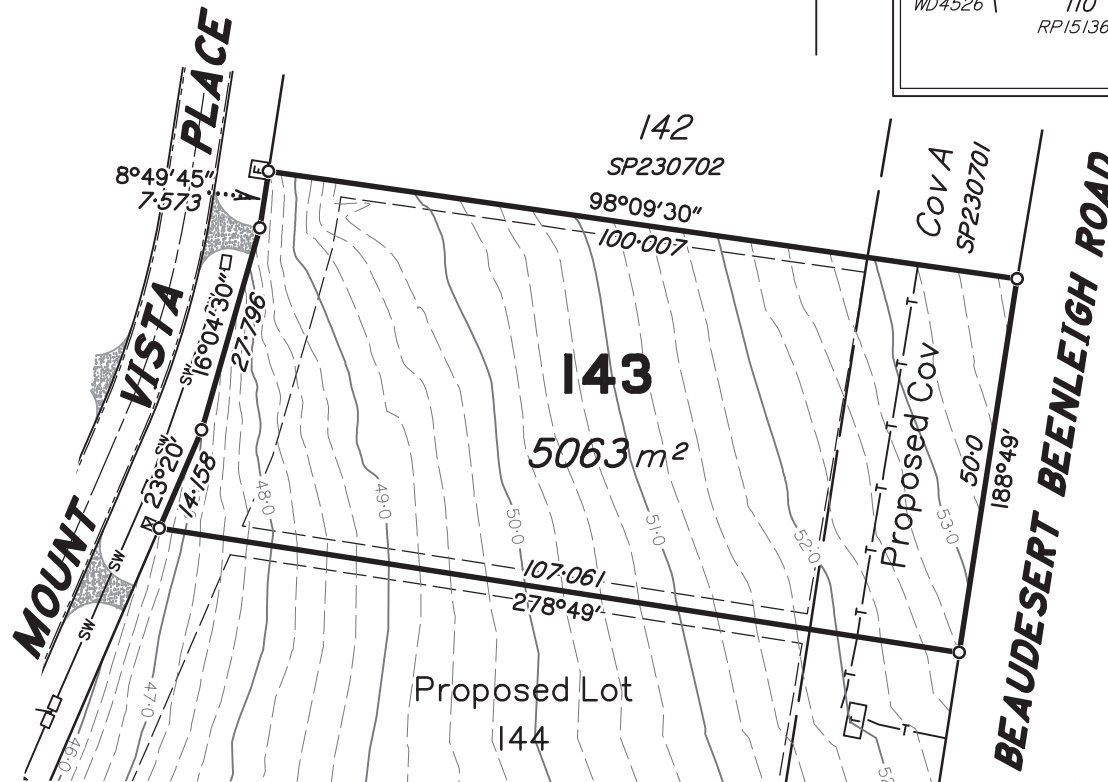
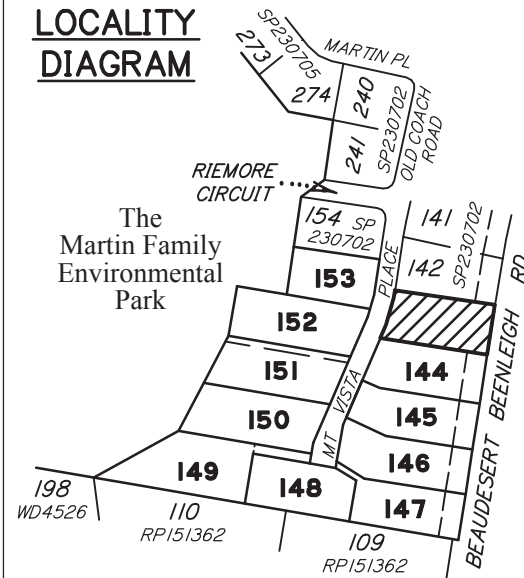

Scale 1:1000 (at A4) (NB: using "Fit to Paper" option when printing may distort scale)



DISCLOSURE PLAN

For Lot **143** (on SP285190)
MOUNT VISTA PLACE
TAMBORINE -RIEMORE- (Stage 9A)
QLD

Described as Part of Lot 901 on SP230707

Parish of TAMBORINE, County of Ward.
 Local Authority: SCENIC RIM R.C.

Note:
 Dimensions and Areas shown hereon
 are approximate only and subject to
 survey and registration of the plan in
 the Titles Office, Department of
 Natural Resources and Mines.

MAP REF: 9542-42322

NOTES:

Areas and Dimensions are subject to plan registration.
 Proposed surface information is derived from digital
 data provided by REF:

AUTHORISATION:

DRAFT ONLY

Neville Henry VOLKER Date:
 Cadastral Surveyor: N H Volker & Co Pty Ltd

DATE 12/09/2016	SURVEYED NHV
SCALE 1:1000 (A4)	DRAWN BD16177
LEVEL DATUM A.H.D	CHECKED NHV

N H Volker & Co Pty Ltd
 Consulting Surveyors
 Land Development Consultants

PO Box 411, Beenleigh 4207
 Phone: (07) 5543 8489 Fax: (07) 5543 8490
 e-mail: nvolker@bigpond.net.au

DWG NO: RIEMORE-ST9A-DP 143

LEGEND

---	BUILDING ENVELOPE
---	CONTOURS MAJOR
---	CONTOURS MINOR
37.0	CONTOURS VALUE
---	KERB & CHANNEL
---	ROAD CENTRELINE
[E]	ELECTRICAL PILLAR
-T-T-	TELECOMMUNICATIONS
[T]	TELECOMMUNICATIONS PIT
[X]	WATER SERVICE
SW	STORMWATER
[Pattern]	DRIVEWAY

DRAFT



LOCALITY DIAGRAM

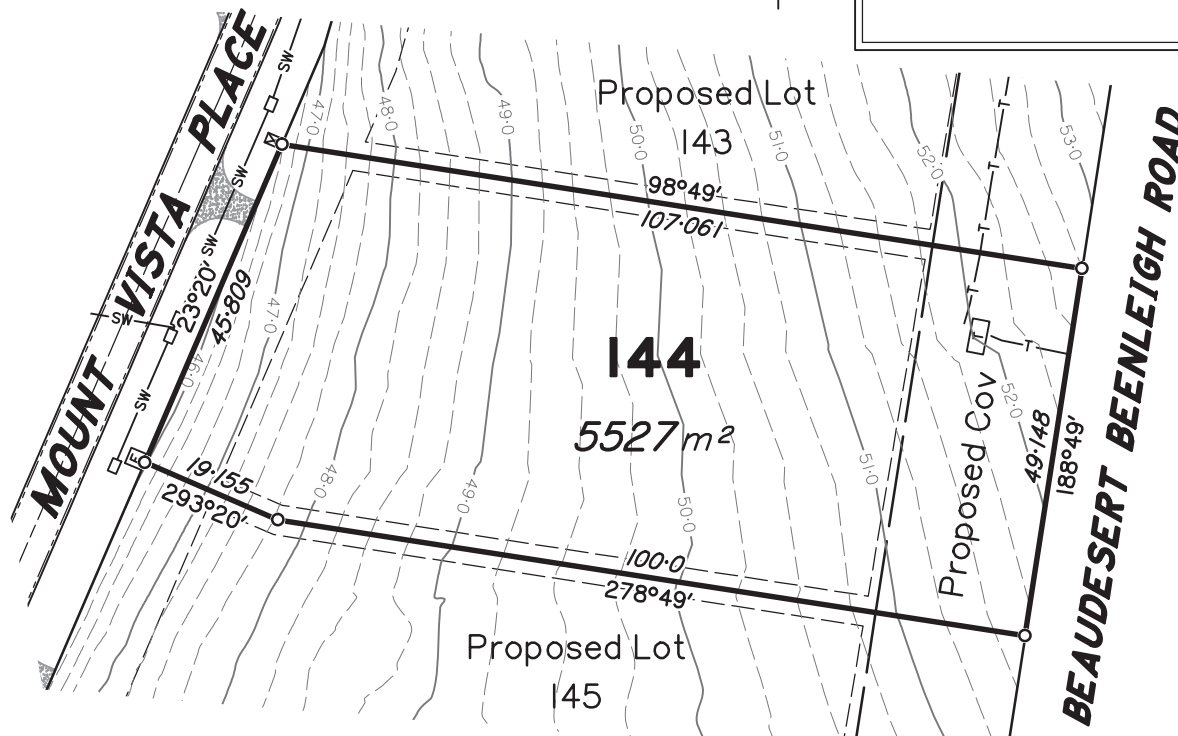
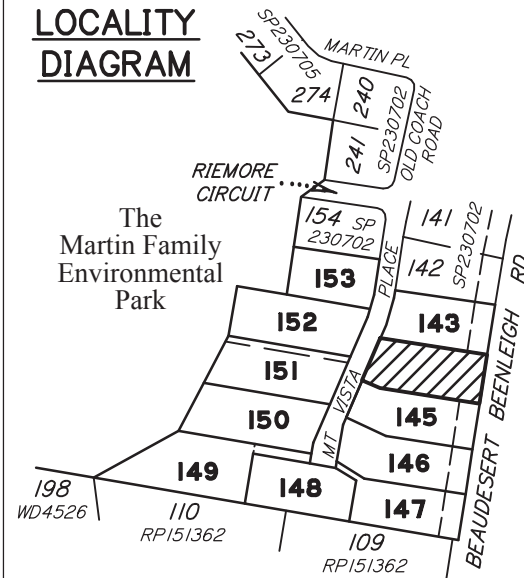

Scale 1:1000 (at A4) (NB: using "Fit to Paper" option when printing may distort scale)



DISCLOSURE PLAN

For Lot **144** (on SP285190)
MOUNT VISTA PLACE
TAMBORINE -RIEMORE- (Stage 9A)
QLD

Described as Part of Lot 901 on SP230707

Parish of TAMBORINE, County of Ward.
 Local Authority: SCENIC RIM R.C.

Note:
 Dimensions and Areas shown hereon
 are approximate only and subject to
 survey and registration of the plan in
 the Titles Office, Department of
 Natural Resources and Mines.

MAP REF: 9542-42322

NOTES:

Areas and Dimensions are subject to plan registration.
 Proposed surface information is derived from digital
 data provided by REF:

AUTHORISATION:

DRAFT ONLY

Neville Henry VOLKER Date:
 Cadastral Surveyor: N H Volker & Co Pty Ltd

DATE 12/09/2016	SURVEYED NHV
SCALE 1:1000 (A4)	DRAWN BD16177
LEVEL DATUM A.H.D	CHECKED NHV

N H Volker & Co Pty Ltd
 Consulting Surveyors
 Land Development Consultants

PO Box 411, Beenleigh 4207
 Phone: (07) 5543 8489 Fax: (07) 5543 8490
 e-mail: nvolker@bigpond.net.au

DWG NO: RIEMORE-ST9A-DP 144

LEGEND

---	BUILDING ENVELOPE
---	CONTOURS MAJOR
---	CONTOURS MINOR
37.0	CONTOURS VALUE
---	KERB & CHANNEL
---	ROAD CENTRELINE
[E]	ELECTRICAL PILLAR
-T-T-	TELECOMMUNICATIONS
[T]	TELECOMMUNICATIONS PIT
[X]	WATER SERVICE
SW	STORMWATER
[Pattern]	DRIVEWAY

DRAFT



LOCALITY DIAGRAM

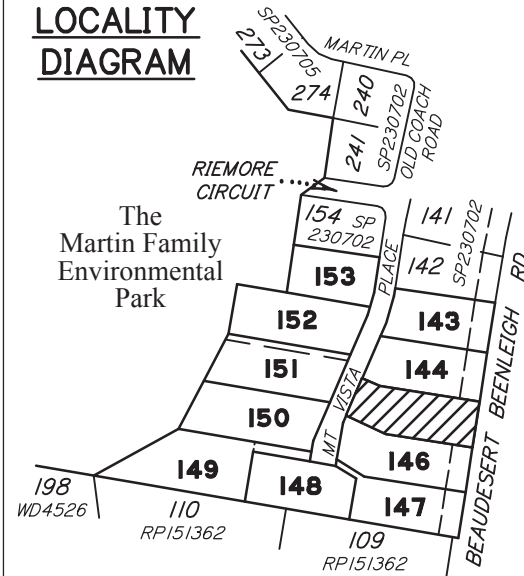

DISCLOSURE PLAN

For Lot **145** (on SP285190)
MOUNT VISTA PLACE
TAMBORINE -RIEMORE- (Stage 9A)
QLD

Described as Part of Lot 901 on SP230707

Parish of TAMBORINE, County of Ward.
 Local Authority: SCENIC RIM R.C.

Note:
 Dimensions and Areas shown hereon
 are approximate only and subject to
 survey and registration of the plan in
 the Titles Office, Department of
 Natural Resources and Mines.

MAP REF: 9542-42322

NOTES:

Areas and Dimensions are subject to plan registration.
 Proposed surface information is derived from digital
 data provided by REF:

AUTHORISATION:

DRAFT ONLY

Neville Henry VOLKER Date:
 Cadastral Surveyor: N H Volker & Co Pty Ltd

DATE 12/09/2016	SURVEYED NHV
SCALE 1:1000 (A4)	DRAWN BD16177
LEVEL DATUM A.H.D	CHECKED NHV

N H Volker & Co Pty Ltd
 Consulting Surveyors
 Land Development Consultants

PO Box 411, Beenleigh 4207
 Phone: (07) 5543 8489 Fax: (07) 5543 8490
 e-mail: nvolker@bigpond.net.au

DWG NO: RIEMORE-ST9A-DP 145

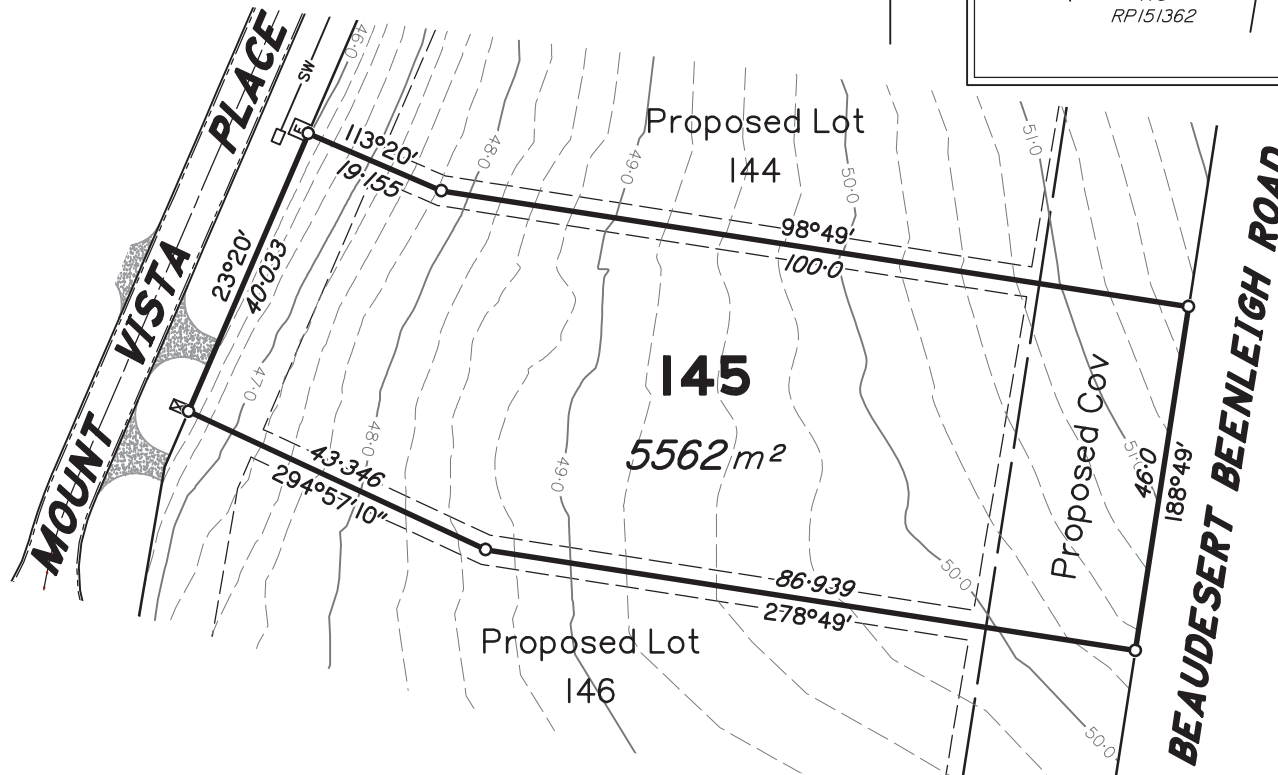

Scale 1:1000 (at A4) (NB: using "Fit to Paper" option when printing may distort scale)



LEGEND

---	BUILDING ENVELOPE
---	CONTOURS MAJOR
---	CONTOURS MINOR
---37.0---	CONTOURS VALUE
---	KERB & CHANNEL
---	ROAD CENTRELINE
[E]	ELECTRICAL PILLAR
-T-T-	TELECOMMUNICATIONS
[T]	TELECOMMUNICATIONS PIT
[X]	WATER SERVICE
---SW---	STORMWATER
[Hatched]	DRIVEWAY

DRAFT



LOCALITY DIAGRAM

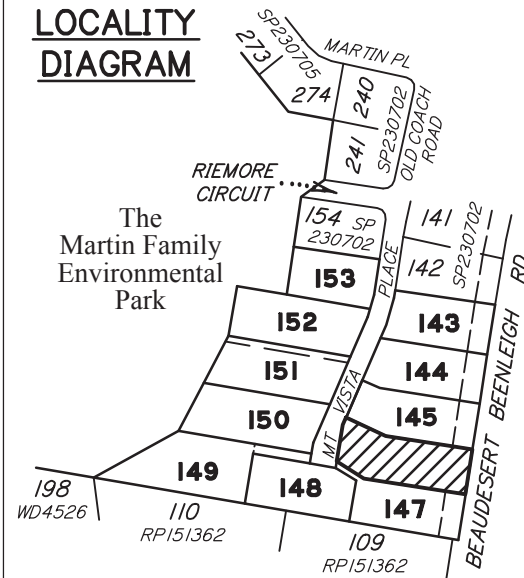

DISCLOSURE PLAN

For Lot **146** (on SP285190)
MOUNT VISTA PLACE
TAMBORINE -RIEMORE- (Stage 9A)
QLD

Described as Part of Lot 901 on SP230707

Parish of TAMBORINE, County of Ward.
 Local Authority: SCENIC RIM R.C.

Note:
 Dimensions and Areas shown hereon
 are approximate only and subject to
 survey and registration of the plan in
 the Titles Office, Department of
 Natural Resources and Mines.

MAP REF: 9542-42322

NOTES:

Areas and Dimensions are subject to plan registration.
 Proposed surface information is derived from digital
 data provided by REF:

AUTHORISATION:

DRAFT ONLY

Neville Henry VOLKER Date:
 Cadastral Surveyor: N H Volker & Co Pty Ltd

DATE 12/09/2016	SURVEYED NHV
SCALE 1:1000 (A4)	DRAWN BD16177
LEVEL DATUM A.H.D	CHECKED NHV

N H Volker & Co Pty Ltd
 Consulting Surveyors
 Land Development Consultants

PO Box 411, Beenleigh 4207
 Phone: (07) 5543 8489 Fax: (07) 5543 8490
 e-mail: nvolker@bigpond.net.au

DWG NO: RIEMORE-ST9A-DP 146

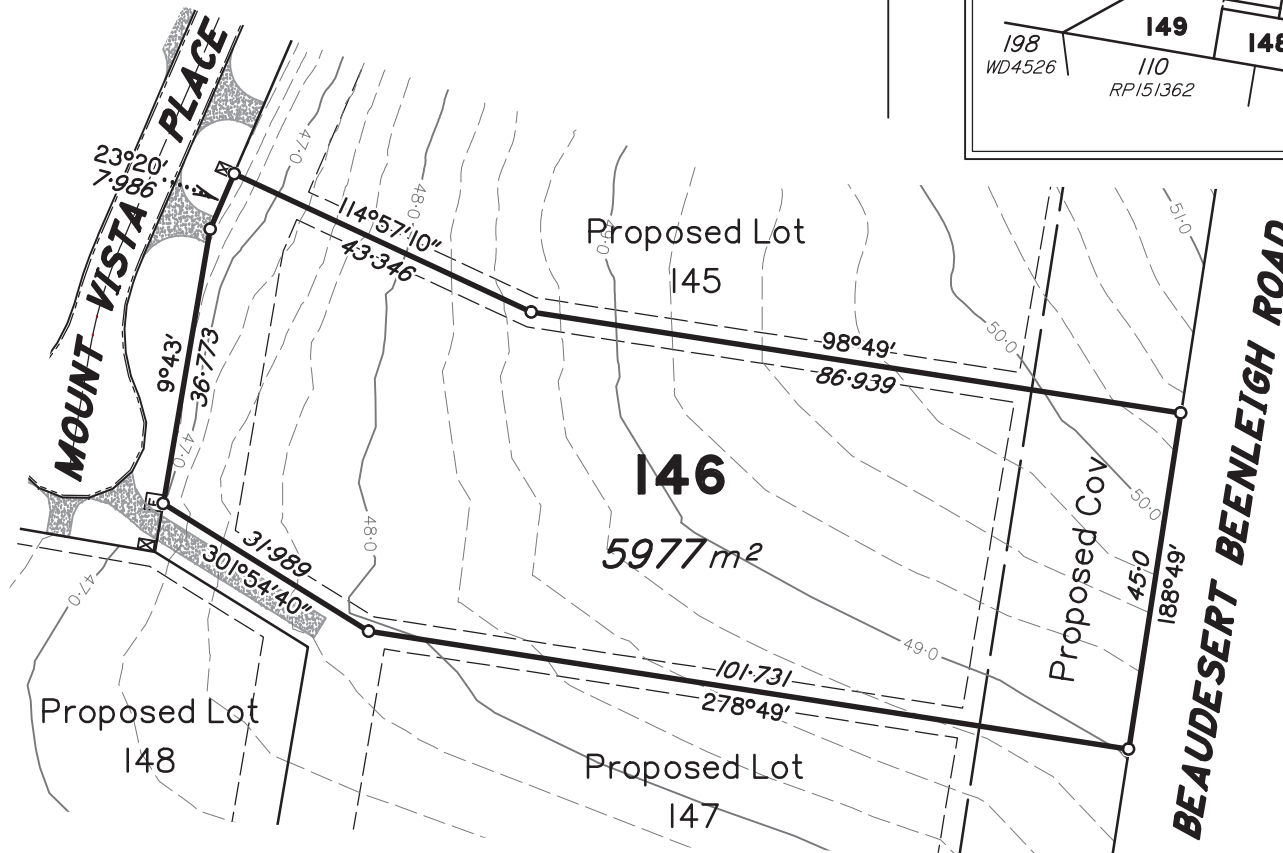

Scale 1:1000 (at A4) (NB: using "Fit to Paper" option when printing may distort scale)



LEGEND

---	BUILDING ENVELOPE
---	CONTOURS MAJOR
---	CONTOURS MINOR
---37.0---	CONTOURS VALUE
---	KERB & CHANNEL
---	ROAD CENTRELINE
[E]	ELECTRICAL PILLAR
-T-T-	TELECOMMUNICATIONS
[T]	TELECOMMUNICATIONS PIT
[X]	WATER SERVICE
SW	STORMWATER
[Hatched]	DRIVEWAY

DRAFT



LOCALITY DIAGRAM

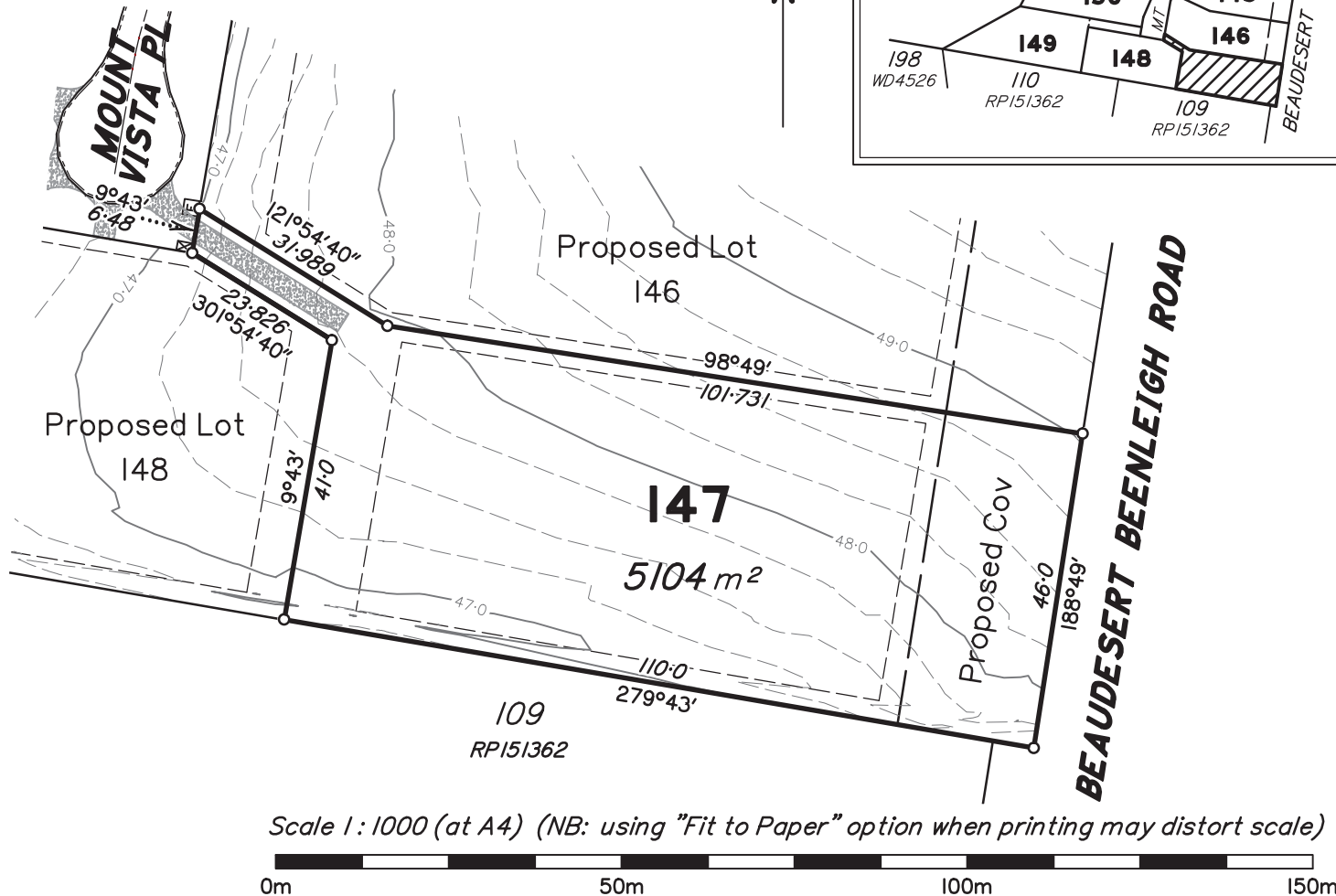
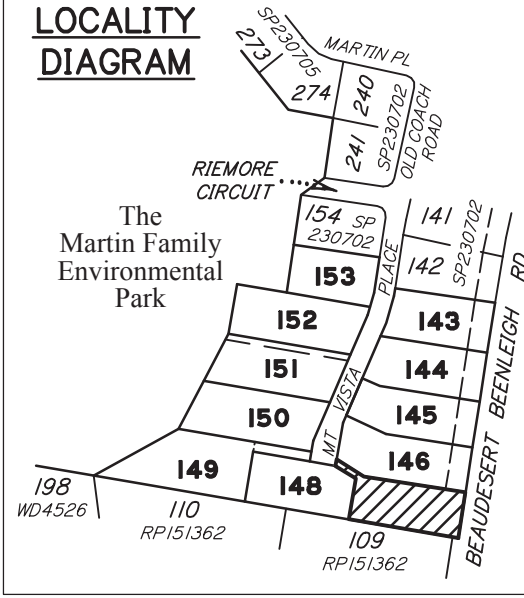

DISCLOSURE PLAN

For Lot **147** (on SP285190)
MOUNT VISTA PLACE
TAMBORINE -RIEMORE- (Stage 9A)
QLD

Described as Part of Lot 901 on SP230707

Parish of TAMBORINE, County of Ward.
 Local Authority: SCENIC RIM R.C.

Note:
 Dimensions and Areas shown hereon
 are approximate only and subject to
 survey and registration of the plan in
 the Titles Office, Department of
 Natural Resources and Mines.

MAP REF: 9542-42322

NOTES:

Areas and Dimensions are subject to plan registration.
 Proposed surface information is derived from digital
 data provided by REF:

AUTHORISATION:

DRAFT ONLY

Neville Henry VOLKER Date:
 Cadastral Surveyor: N H Volker & Co Pty Ltd

DATE 12/09/2016	SURVEYED NHV
SCALE 1:1000 (A4)	DRAWN BD16177
LEVEL DATUM A.H.D	CHECKED NHV

N H Volker & Co Pty Ltd
 Consulting Surveyors
 Land Development Consultants
 PO Box 411, Beenleigh 4207
 Phone: (07) 5543 8489 Fax: (07) 5543 8490
 e-mail: nvolker@bigpond.net.au

DWG NO: RIEMORE-ST9A-DP 147

LEGEND

---	BUILDING ENVELOPE
---	CONTOURS MAJOR
---	CONTOURS MINOR
37.0	CONTOURS VALUE
---	KERB & CHANNEL
---	ROAD CENTRELINE
[E]	ELECTRICAL PILLAR
-T-T-	TELECOMMUNICATIONS
[T]	TELECOMMUNICATIONS PIT
[X]	WATER SERVICE
SW	STORMWATER
[Hatched]	DRIVEWAY

DRAFT



LOCALITY DIAGRAM

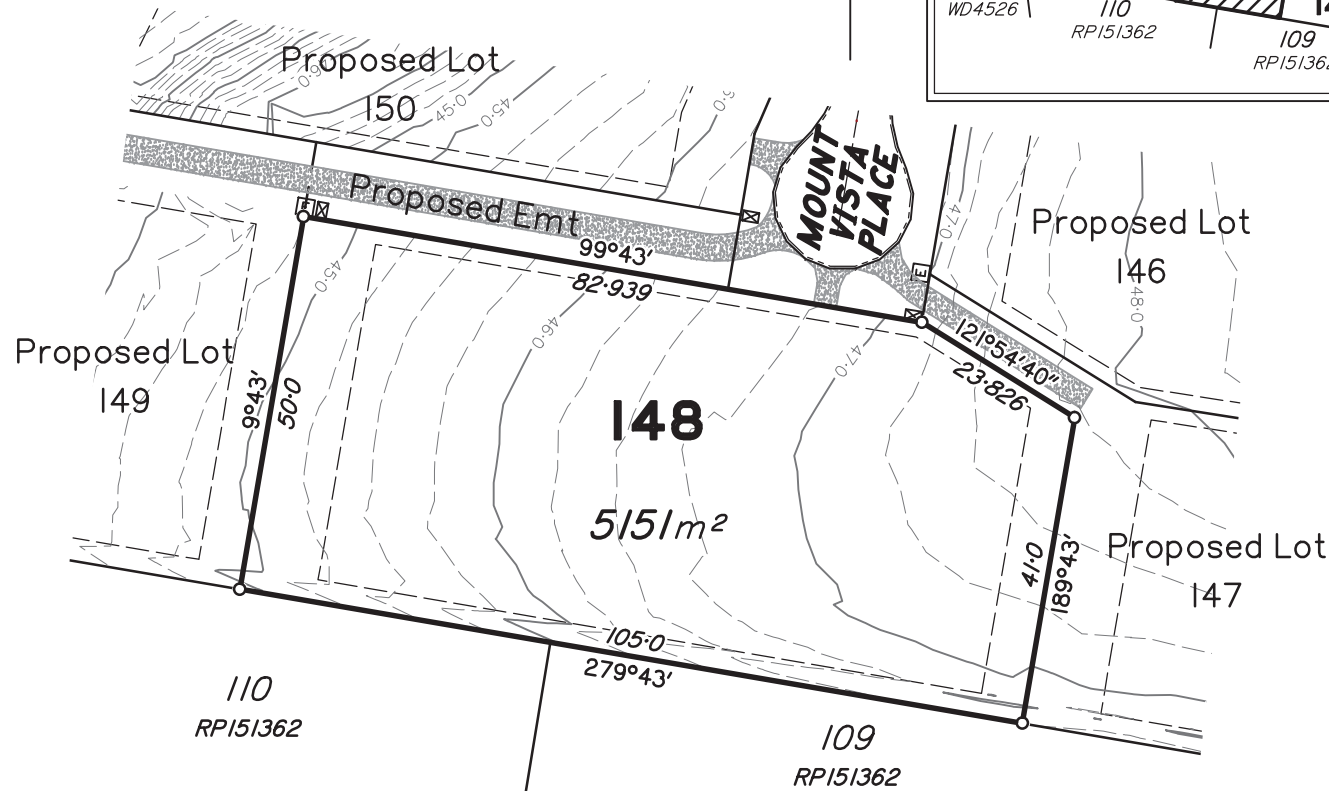
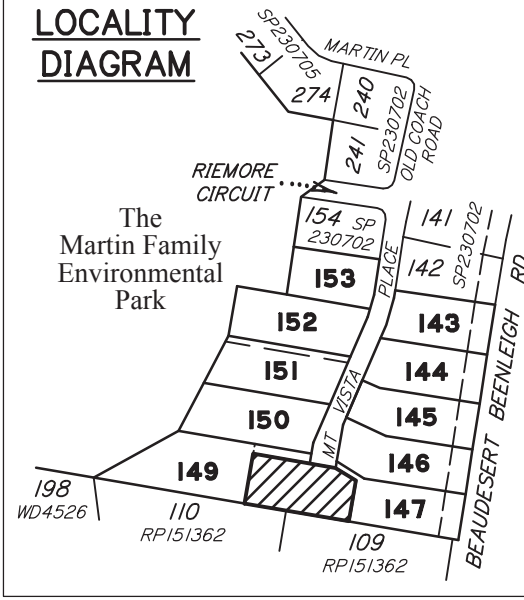

Scale 1:1000 (at A4) (NB: using "Fit to Paper" option when printing may distort scale)



DISCLOSURE PLAN

For Lot **148** (on SP285190)
MOUNT VISTA PLACE
TAMBORINE -RIEMORE- (Stage 9A)
QLD

Described as Part of Lot 901 on SP230707

Parish of TAMBORINE, County of Ward.
 Local Authority: SCENIC RIM R.C.

Note:
 Dimensions and Areas shown hereon
 are approximate only and subject to
 survey and registration of the plan in
 the Titles Office, Department of
 Natural Resources and Mines.

MAP REF: 9542-42322

NOTES:

Areas and Dimensions are subject to plan registration.
 Proposed surface information is derived from digital
 data provided by REF:

AUTHORISATION:

DRAFT ONLY

Neville Henry VOLKER Date:
 Cadastral Surveyor: N H Volker & Co Pty Ltd

DATE 12/09/2016	SURVEYED NHV
SCALE 1:1000 (A4)	DRAWN BD16177
LEVEL DATUM A.H.D	CHECKED NHV

N H Volker & Co Pty Ltd
 Consulting Surveyors
 Land Development Consultants

PO Box 411, Beenleigh 4207
 Phone: (07) 5543 8489 Fax: (07) 5543 8490
 e-mail: nvolker@bigpond.net.au

DWG NO: RIEMORE-ST9A-DP 148

LEGEND

---	BUILDING ENVELOPE
---	CONTOURS MAJOR
---	CONTOURS MINOR
37.0	CONTOURS VALUE
---	KERB & CHANNEL
---	ROAD CENTRELINE
[E]	ELECTRICAL PILLAR
-T-T-	TELECOMMUNICATIONS
[T]	TELECOMMUNICATIONS PIT
[X]	WATER SERVICE
SW	STORMWATER
[Pattern]	DRIVEWAY

DRAFT



LOCALITY DIAGRAM

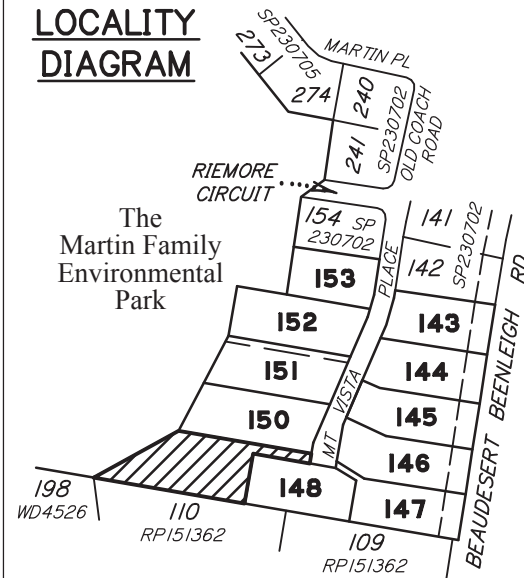

DISCLOSURE PLAN

For Lot **149** (on SP285190)
MOUNT VISTA PLACE
TAMBORINE -RIEMORE- (Stage 9A)
QLD

Described as Part of Lot 901 on SP230707

Parish of TAMBORINE, County of Ward.
 Local Authority: SCENIC RIM R.C.

Note:
 Dimensions and Areas shown hereon are approximate only and subject to survey and registration of the plan in the Titles Office, Department of Natural Resources and Mines.

MAP REF: 9542-42322

NOTES:

Areas and Dimensions are subject to plan registration.
 Proposed surface information is derived from digital data provided by REF:

AUTHORISATION:

DRAFT ONLY

Neville Henry VOLKER Date:
 Cadastral Surveyor: N H Volker & Co Pty Ltd

DATE 12/09/2016	SURVEYED NHV
SCALE 1:1250 (A4)	DRAWN BD16177
LEVEL DATUM A.H.D	CHECKED NHV

N H Volker & Co Pty Ltd
 Consulting Surveyors
 Land Development Consultants

PO Box 411, Beenleigh 4207
 Phone: (07) 5543 8489 Fax: (07) 5543 8490
 e-mail: nvolker@bigpond.net.au

DWG NO: RIEMORE-ST9A-DP 149

The
 Martin Family
 Environmental
 Park

Proposed Lot
 150

150

149

7426 m²

Proposed Lot
 148

148

198
 WD4526

110
 RP151362

109
 RP151362

Scale 1:1250 (at A4) (NB: using "Fit to Paper" option when printing may distort scale)



LEGEND

---	BUILDING ENVELOPE
---	CONTOURS MAJOR
---	CONTOURS MINOR
37.0	CONTOURS VALUE
---	KERB & CHANNEL
---	ROAD CENTRELINE
[E]	ELECTRICAL PILLAR
-T-T-	TELECOMMUNICATIONS
[T]	TELECOMMUNICATIONS PIT
[X]	WATER SERVICE
SW	STORMWATER
[Pattern]	DRIVEWAY

DRAFT



LOCALITY DIAGRAM

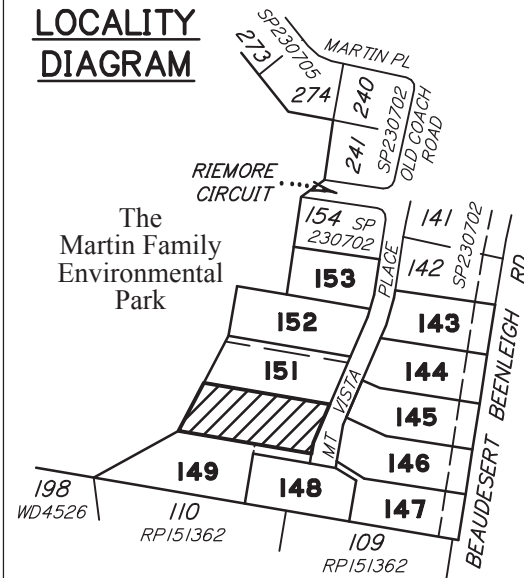

The Martin Family Environmental Park

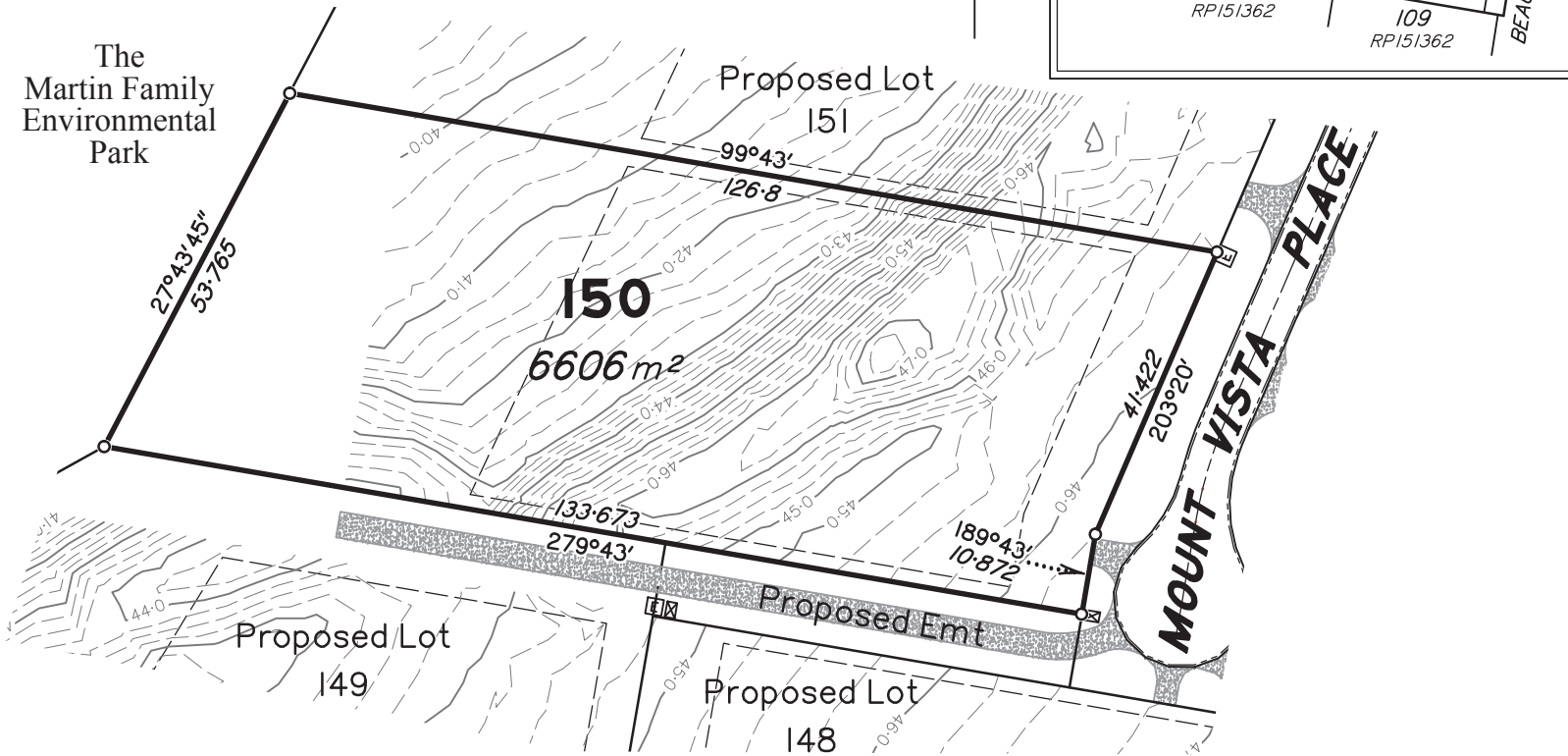

Scale 1:1000 (at A4) (NB: using "Fit to Paper" option when printing may distort scale)



DISCLOSURE PLAN

For Lot 150 (on SP285190)
MOUNT VISTA PLACE
TAMBORINE -RIEMORE- (Stage 9A)
QLD

Described as Part of Lot 901 on SP230707

Parish of TAMBORINE, County of Ward.
Local Authority: SCENIC RIM R.C.

Note:
Dimensions and Areas shown hereon are approximate only and subject to survey and registration of the plan in the Titles Office, Department of Natural Resources and Mines.

MAP REF: 9542-42322

NOTES:

Areas and Dimensions are subject to plan registration.
Proposed surface information is derived from digital data provided by REF:

AUTHORISATION:

DRAFT ONLY

Neville Henry VOLKER Date:
Cadastral Surveyor: N H Volker & Co Pty Ltd

DATE 12/09/2016	SURVEYED NHV
SCALE 1:1000 (A4)	DRAWN BD16177
LEVEL DATUM A.H.D	CHECKED NHV

N H Volker & Co Pty Ltd
Consulting Surveyors
Land Development Consultants

PO Box 411, Beenleigh 4207
Phone: (07) 5543 8489 Fax: (07) 5543 8490
e-mail: nvolker@bigpond.net.au

DWG NO: RIEMORE-ST9A-DP 150

LEGEND

---	BUILDING ENVELOPE
---	CONTOURS MAJOR
---	CONTOURS MINOR
37.0	CONTOURS VALUE
---	KERB & CHANNEL
---	ROAD CENTRELINE
[E]	ELECTRICAL PILLAR
-T-T-	TELECOMMUNICATIONS
[T]	TELECOMMUNICATIONS PIT
[X]	WATER SERVICE
SW	STORMWATER
[Pattern]	DRIVEWAY

DRAFT



LOCALITY DIAGRAM

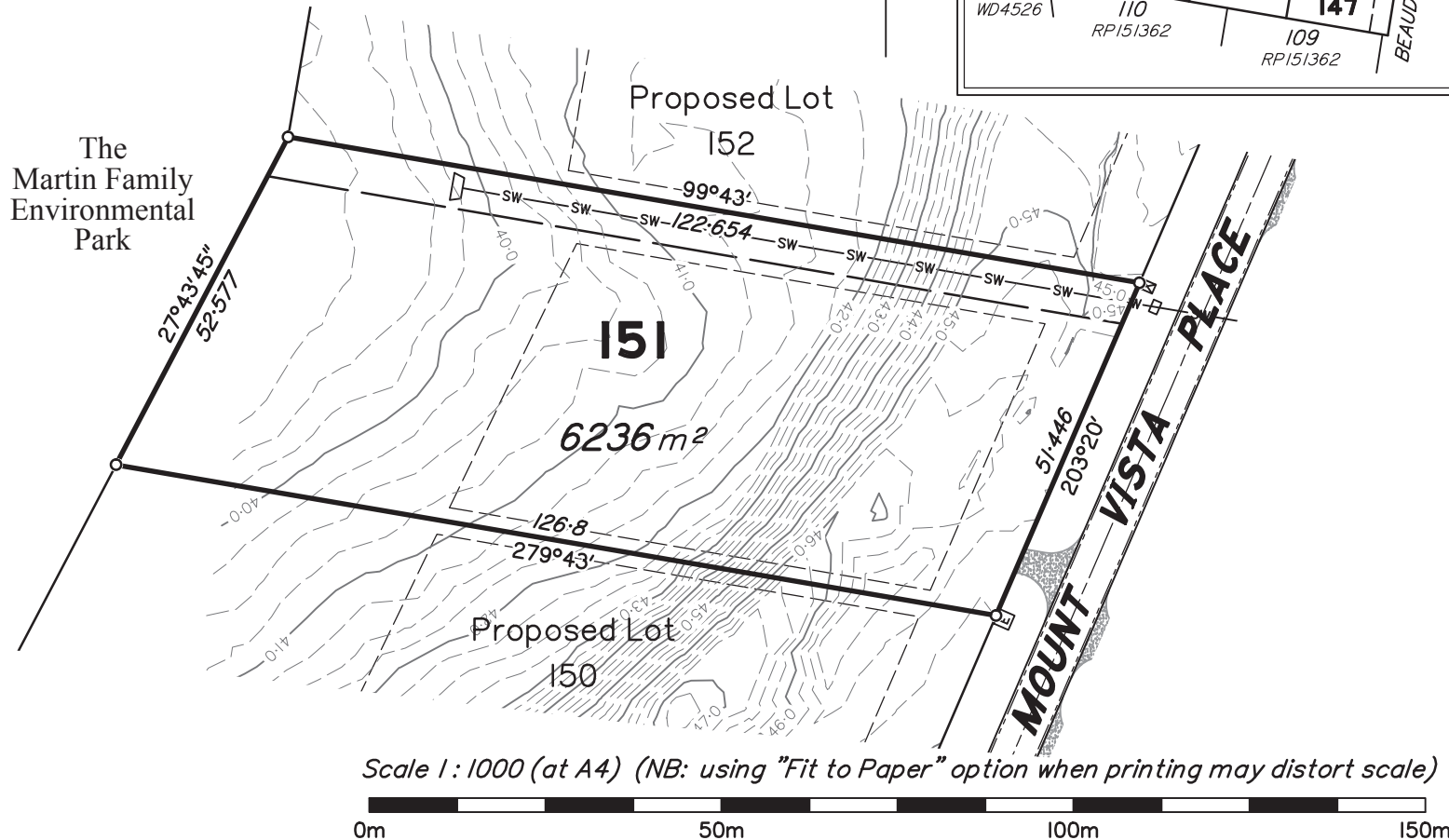
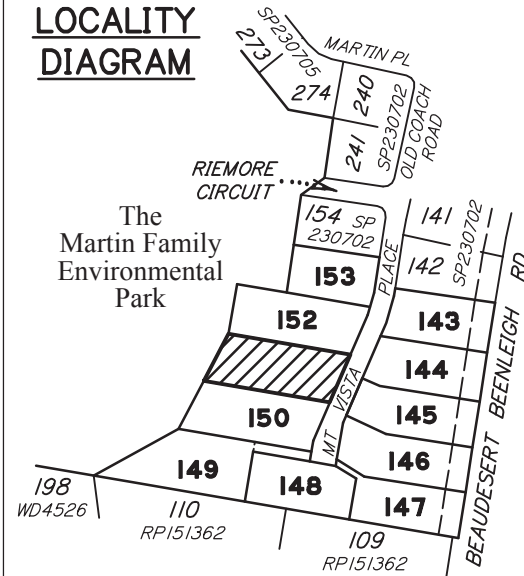

DISCLOSURE PLAN

For Lot 151 (on SP285190)
MOUNT VISTA PLACE
TAMBORINE -RIEMORE- (Stage 9A)
QLD

Described as Part of Lot 901 on SP230707

Parish of TAMBORINE, County of Ward.
Local Authority: SCENIC RIM R.C.

Note:
Dimensions and Areas shown hereon
are approximate only and subject to
survey and registration of the plan in
the Titles Office, Department of
Natural Resources and Mines.

MAP REF: 9542-42322

NOTES:

Areas and Dimensions are subject to plan registration.
Proposed surface information is derived from digital
data provided by REF:

AUTHORISATION:

DRAFT ONLY

Neville Henry VOLKER Date:
Cadastral Surveyor: N H Volker & Co Pty Ltd

DATE 12/09/2016	SURVEYED NHV
SCALE 1:1000 (A4)	DRAWN BD16177
LEVEL DATUM A.H.D	CHECKED NHV

N H Volker & Co Pty Ltd
Consulting Surveyors
Land Development Consultants

PO Box 411, Beenleigh 4207
Phone: (07) 5543 8489 Fax: (07) 5543 8490
e-mail: nvolker@bigpond.net.au

DWG NO: RIEMORE-ST9A-DP 151

LEGEND

---	BUILDING ENVELOPE
---	CONTOURS MAJOR
---	CONTOURS MINOR
37.0	CONTOURS VALUE
---	KERB & CHANNEL
---	ROAD CENTRELINE
[E]	ELECTRICAL PILLAR
-T-T-	TELECOMMUNICATIONS
[T]	TELECOMMUNICATIONS PIT
[X]	WATER SERVICE
SW	STORMWATER
[Pattern]	DRIVEWAY

DRAFT



LOCALITY DIAGRAM

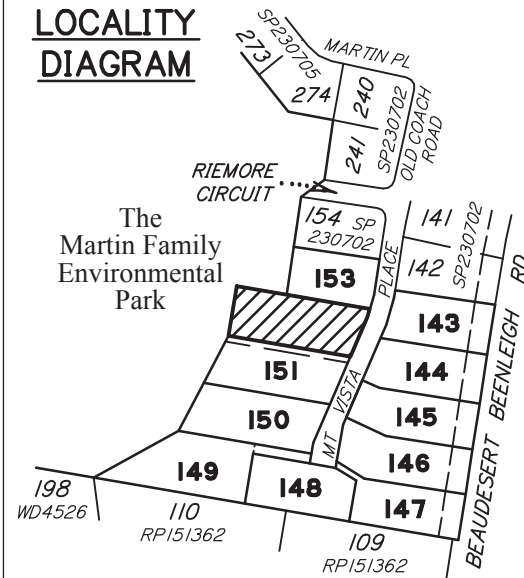

DISCLOSURE PLAN

For Lot **152** (on SP285190)
MOUNT VISTA PLACE
TAMBORINE -RIEMORE- (Stage 9A)
QLD

Described as Part of Lot 901 on SP230707

Parish of TAMBORINE, County of Ward.
 Local Authority: SCENIC RIM R.C.

Note:
 Dimensions and Areas shown hereon
 are approximate only and subject to
 survey and registration of the plan in
 the Titles Office, Department of
 Natural Resources and Mines.

MAP REF: 9542-42322

NOTES:

Areas and Dimensions are subject to plan registration.
 Proposed surface information is derived from digital
 data provided by REF:

AUTHORISATION:

DRAFT ONLY

Neville Henry VOLKER Date:
 Cadastral Surveyor: N H Volker & Co Pty Ltd

DATE 12/09/2016	SURVEYED NHV
SCALE 1:1000 (A4)	DRAWN BD16177
LEVEL DATUM A.H.D	CHECKED NHV

N H Volker & Co Pty Ltd
 Consulting Surveyors
 Land Development Consultants

PO Box 411, Beenleigh 4207
 Phone: (07) 5543 8489 Fax: (07) 5543 8490
 e-mail: nvolker@bigpond.net.au

DWG NO: RIEMORE-ST9A-DP 152

The
 Martin Family
 Environmental
 Park

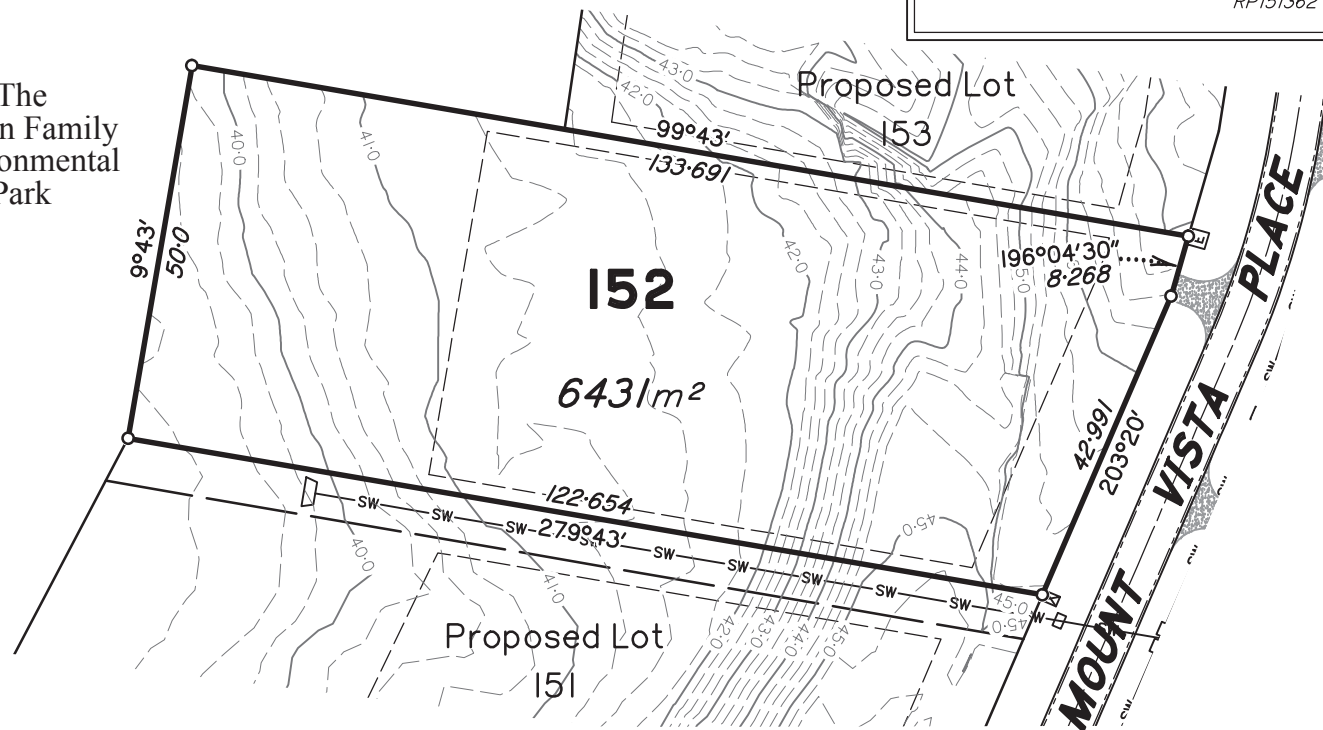

Scale 1:1000 (at A4) (NB: using "Fit to Paper" option when printing may distort scale)



LEGEND

---	BUILDING ENVELOPE
---	CONTOURS MAJOR
---	CONTOURS MINOR
37.0	CONTOURS VALUE
---	KERB & CHANNEL
---	ROAD CENTRELINE
[E]	ELECTRICAL PILLAR
-T-T-	TELECOMMUNICATIONS
[T]	TELECOMMUNICATIONS PIT
[X]	WATER SERVICE
SW	STORMWATER
[Pattern]	DRIVEWAY

DRAFT



LOCALITY DIAGRAM

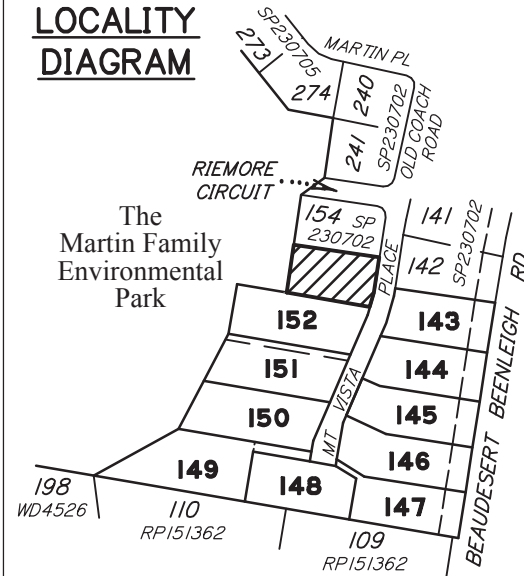

The
Martin Family
Environmental
Park

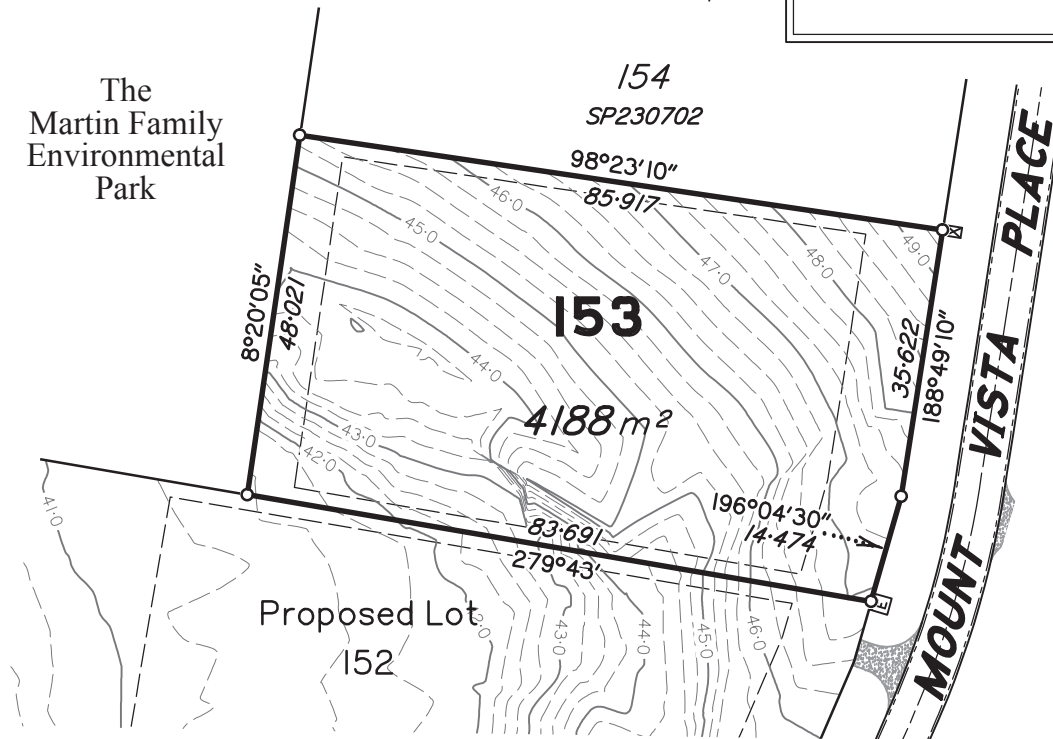

Scale 1:1000 (at A4) (NB: using "Fit to Paper" option when printing may distort scale)



DISCLOSURE PLAN

For Lot **153** (on SP285190)
MOUNT VISTA PLACE
TAMBORINE -RIEMORE- (Stage 9A)
QLD

Described as Part of Lot 901 on SP230707

Parish of TAMBORINE, County of Ward.
Local Authority: SCENIC RIM R.C.

Note:
Dimensions and Areas shown hereon
are approximate only and subject to
survey and registration of the plan in
the Titles Office, Department of
Natural Resources and Mines.

MAP REF: 9542-42322

NOTES:

Areas and Dimensions are subject to plan registration.
Proposed surface information is derived from digital
data provided by REF:

AUTHORISATION:

DRAFT ONLY

Neville Henry VOLKER Date:
Cadastral Surveyor: N H Volker & Co Pty Ltd

DATE 12/09/2016	SURVEYED NHV
SCALE 1:1000 (A4)	DRAWN BD16177
LEVEL DATUM A.H.D	CHECKED NHV

N H Volker & Co Pty Ltd
Consulting Surveyors
Land Development Consultants

PO Box 411, Beenleigh 4207
Phone: (07) 5543 8489 Fax: (07) 5543 8490
e-mail: nvolker@bigpond.net.au

DWG NO: RIEMORE-ST9A-DP 153