

M.G.A. COORDINATES GDA-94

STATION	EASTING	NORTHING	ZONE	P.U.	LINEAGE	METHOD	REMARKS

PERMANENT MARKS					
PM	ORIGIN	BEARING	DIST	NO	TYPE

REFERENCE MARKS				
STN	TO	ORIGIN	BEARING	DIST

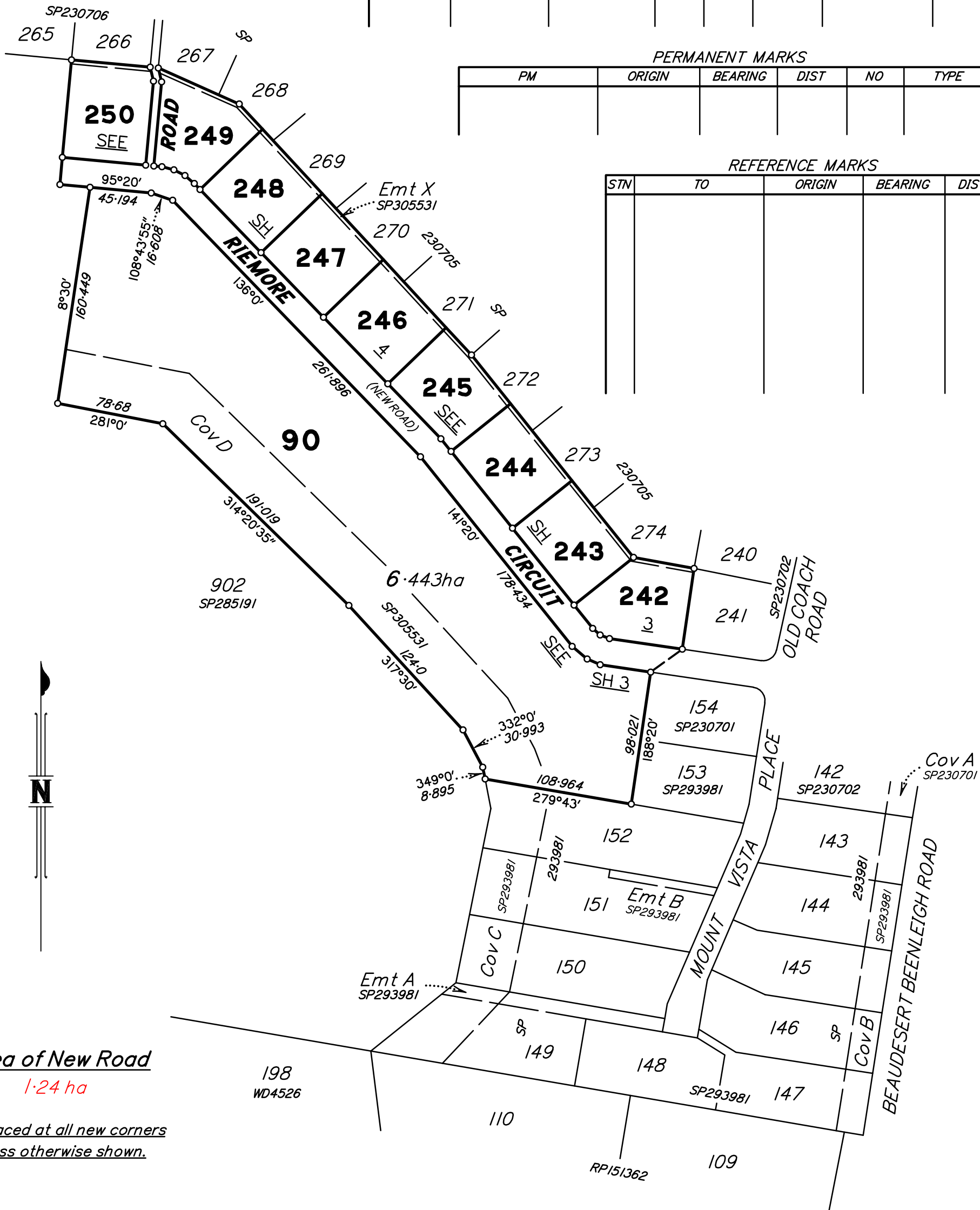

Area of New Road  
1.24 ha

Peg placed at all new corners unless otherwise shown.

Metres 0 150m 50mm 300m 100mm 450m 150mm State copyright reserved.

I, Neville Henry VOLKER hereby certify that the land comprised in this plan was surveyed by me personally, and that the plan is accurate, that the said survey was performed in accordance with the Survey and Mapping Infrastructure Act 2003 and Surveyors Act 2003 and associated Regulations and Standards and that the said survey was completed on

**DRAFT**  
03/05/2019  
Geodetic Surveyor

PLAN OF  
**Lots 90 and 242 to 250**  
Cancelling Lot 99 on SP285191  
LOCAL GOVERNMENT: SCENIC RIM R.C. LOCALITY: TAMBORINE  
Meridian: MGA Zone 56 Survey Records: NO

Scale: 1 : 3000  
Format: STANDARD  
SP305532

Date .....

BD15382-N

**WARNING : Folded or Mutilated Plans will not be accepted.  
Plans may be rolled.  
Information may not be placed in the outer margins.**

(Dealing No.)

5. Lodged by

(Include address, phone number, reference, and Lodger Code)

**1. Certificate of Registered Owners or Lessees.**

I/We ..... **RIEMORE PTY LTD**  
..... **ACN 073 341 518**

(Names in full)

\* as Registered Owners of this land agree to this plan and dedicate the Public Use Land as shown hereon in accordance with Section 50 of the Land Title Act 1994.

\* as Lessees of this land agree to this plan.

Signature of \*Registered Owners \*Lessees

6. Existing		Created		
Title Reference	Description	New Lots	Road	Secondary Interests
.	Lot 99 on SP285191	90 and 242 to 250	New Rd	-

*Emt X on SP285191 ( dealing number ) partially absorbed by new road.*

**ENCUMBRANCE EASEMENT ALLOCATIONS**

Easement	Lots to be Encumbered
(Emt X on SP285191)	242 to 250

**EXISTING COVENANT ALLOCATIONS**

Covenant	Lots Encumbered
(Cov D on SP285191)	90



**REINSTATEMENT REPORT**

\* Rule out whichever is inapplicable

**2. Planning Body Approval.**

\*  
hereby approves this plan in accordance with the :  
%

Dated this ..... day of .....

..... #

..... #

\* Insert the name of the Planning Body.  
# Insert designation of signatory or delegation

% Insert applicable approving legislation.

**3. Plans with Community Management Statement :**

CMS Number :  
Name :

**4. References :**

Dept File :  
Local Govt :  
Surveyor :

90 and 242 to 250	Por 6
Lots	Orig

**7. Orig Grant Allocation :**

**8. Passed & Endorsed :**

By :  
Date :  
Signed :  
Designation :

**Date of Development Approval:**  
**9. Building Format Plans only.**  
I certify that :  
\* As far as it is practical to determine, no part of the building shown on this plan encroaches onto adjoining lots or road;  
\* Part of the building shown on this plan encroaches onto adjoining \* lots and road  
.....  
Cadastral Surveyor/Director\* Date  
\*delete words not required

**10. Lodgement Fees :**

Survey Deposit	\$ .....
Lodgement	\$ .....
.....New Titles	\$ .....
Photocopy	\$ .....
Postage	\$ .....
<b>TOTAL</b>	<b>\$ .....</b>

II. Insert Plan Number **SP305532**

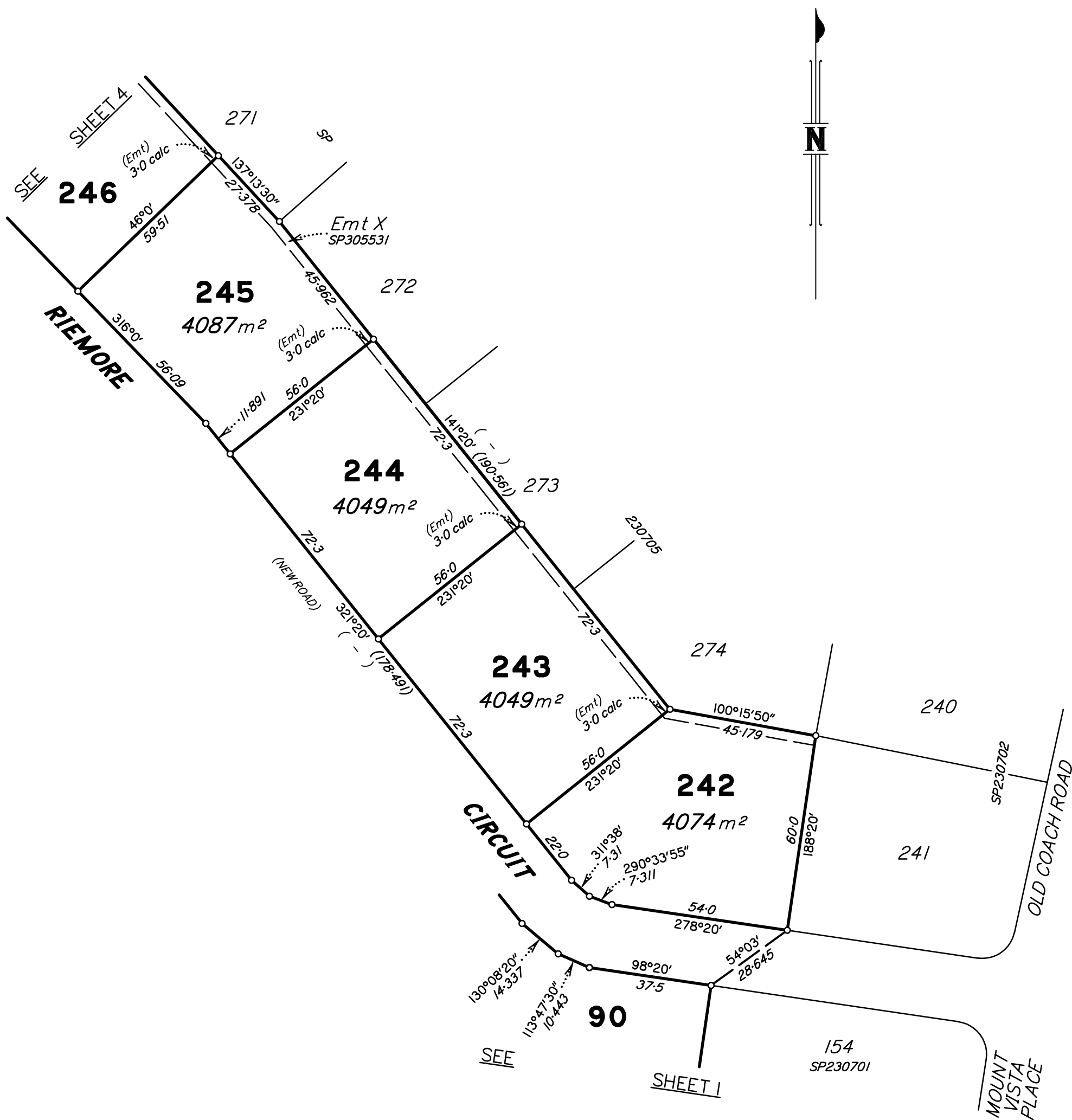

Note:  
Dimensions and Areas shown hereon are approximate only and subject to survey and registration of the plan in the Titles Office, Department of Natural Resources and Mines.

Scale 1 : 1250



**DRAFT**

03/05/2019

State copyright reserved.

Insert Plan Number SP305532

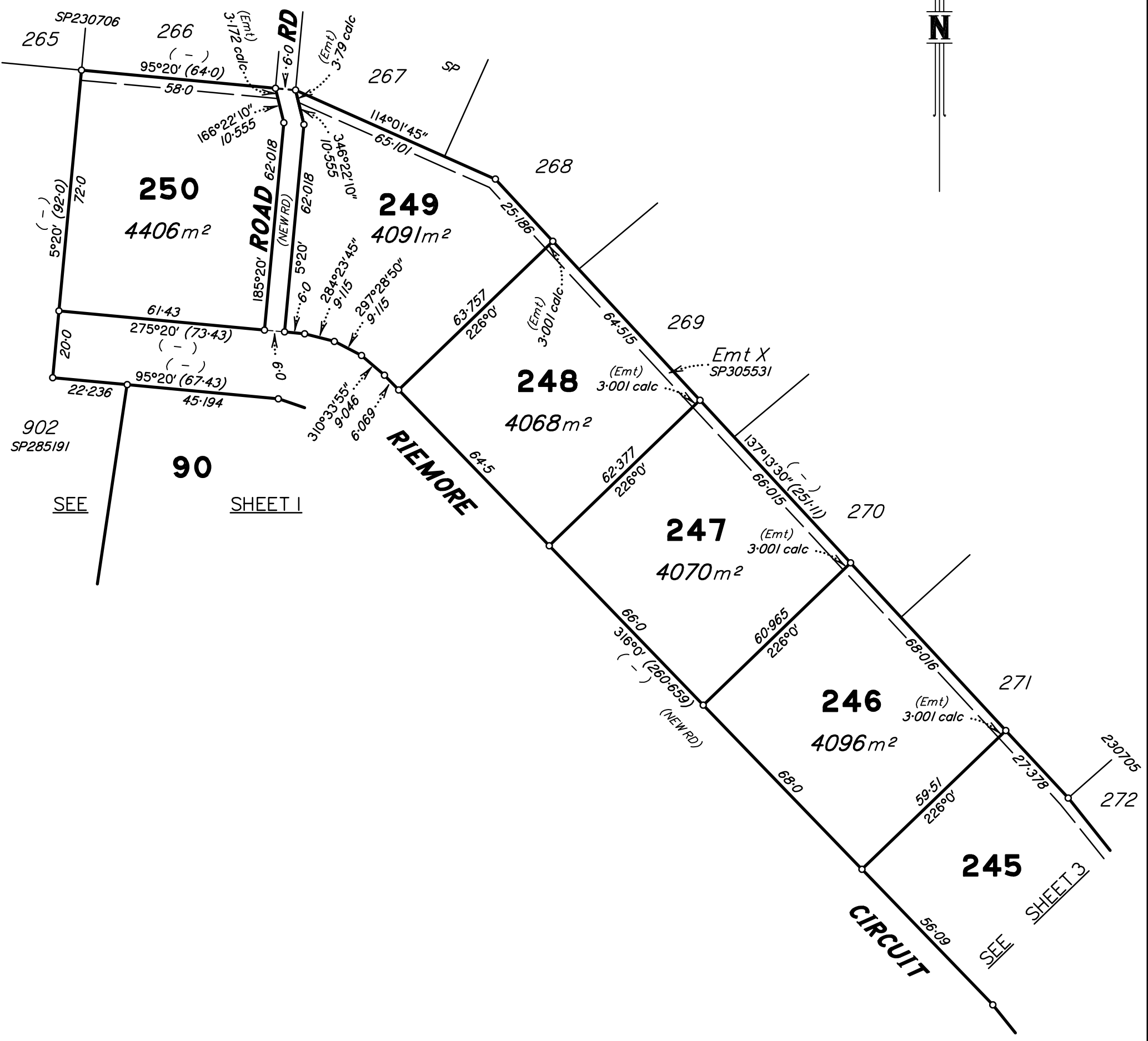

Scale 1 : 1250

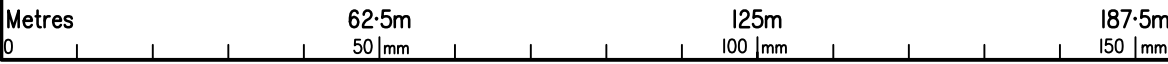

**DRAFT**

03/05/2019

State copyright reserved.  
Insert Plan Number **SP305532**